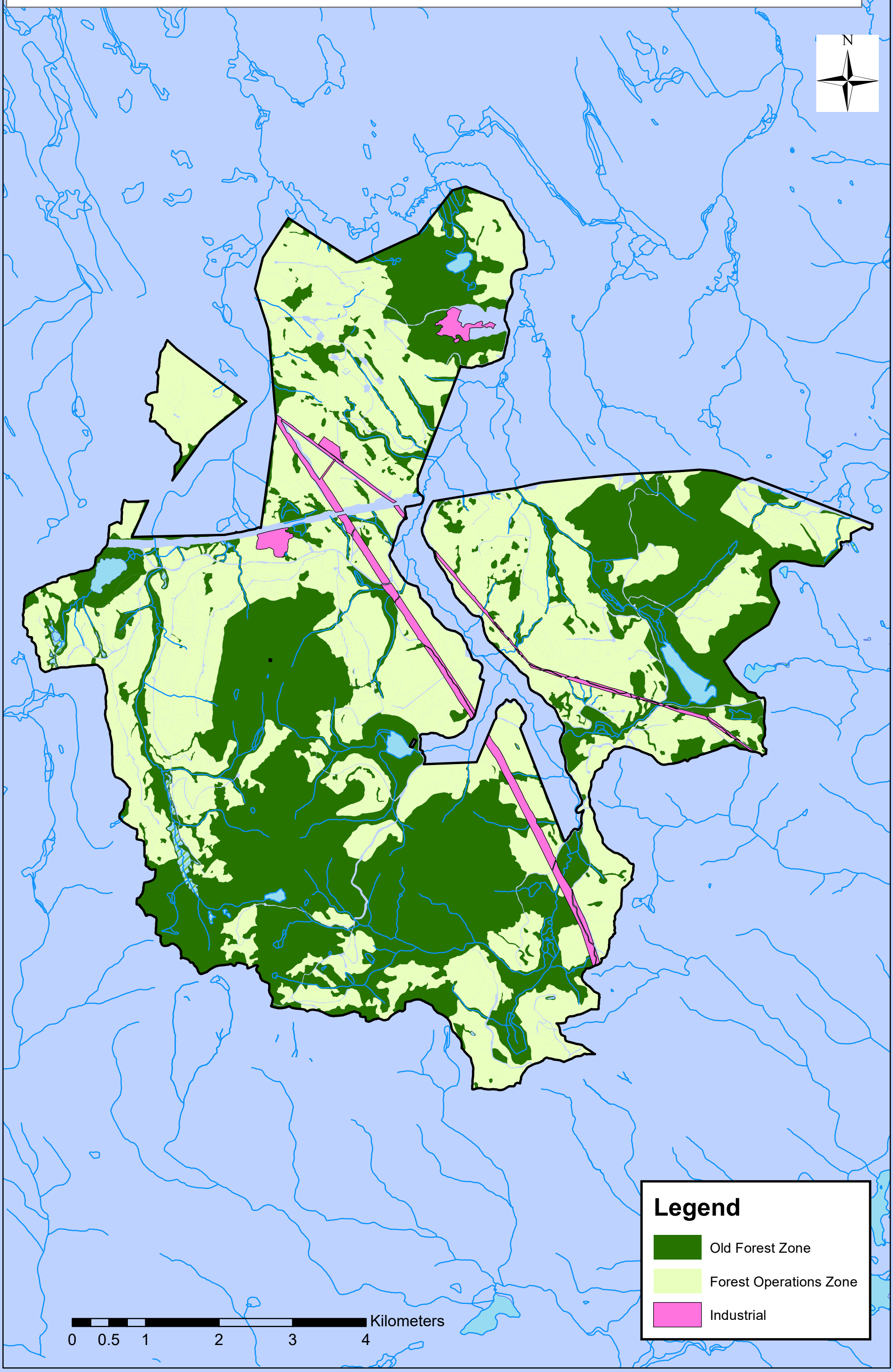PENNASK FOREST OPERATIONS AND OLD FOREST ZONES